

48/27

27

BOCA WOODS COUNTRY CLUB PLAT 5

A PART OF BOCA WOODS COUNTRY CLUB, A P.U.D.
SITUATE IN SECTION 23, TOWNSHIP 47 SOUTH, RANGE 41 EAST,
PALM BEACH COUNTY, FLORIDA, BEING A REPLAT OF A PORTION OF
FLORIDA FRUIT LANDS COMPANY'S SUBDIVISION NO. 2,
AS RECORDED IN PLAT BOOK 1, PAGE 102.

STATE OF FLORIDA
COUNTY OF PALM BEACH
THIS PLAT WAS FILED FOR
RECORD AT _____ DAY OF _____
AD. 1984 AND DULY RECORDED
IN PLAT BOOK _____ ON PAGES _____
AND _____
JOHN B. DUNKLE, CLERK
CIRCUIT COURT
BY: _____, D.C.

SHEET 2 OF 2

NO.	DELTA	RADIUS	LENGTH
C1	3° 08' 23"	444.28	24.34
C2	83° 53' 01"	25.00	36.60
C3	48° 11' 23"	25.00	21.03
C4	48° 11' 23"	25.00	21.03
C5	83° 53' 01"	25.00	36.60
C6	17° 03' 18"	255.60	76.08
C7	25° 34' 59"	90.00	35.72
C8	6° 57' 41"	380.60	46.24
C9	2° 18' 54"	380.60	15.38
C10	7° 46' 02"	269.28	36.50
C11	5° 56' 06"	289.28	27.39
C12	18° 38' 34"	255.60	83.17
C13	2° 18' 54"	255.60	10.33
C14	7° 46' 02"	394.28	53.45
C15	5° 56' 06"	394.28	40.84
C16	13° 53' 44"	90.60	19.55
C17	47° 30' 30"	90.60	50.88
C18	27° 30' 30"	90.60	39.59
C19	2° 36' 16"	80.60	3.66
C20	7° 32' 30"	80.00	10.53
C21	23° 41' 29"	80.00	33.08
C22	14° 48' 44"	80.00	20.68
C23	36° 26' 18"	80.00	50.88
C24	9° 20' 05"	80.00	13.03
C25	12° 58' 05"	175.00	39.61
C26	21° 02' 38"	175.00	64.28

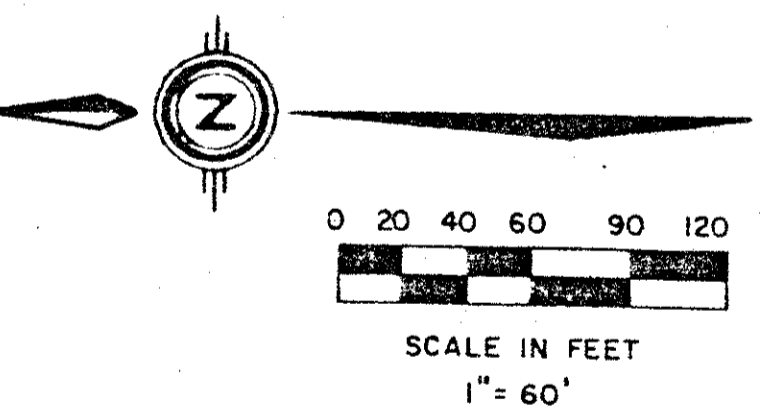
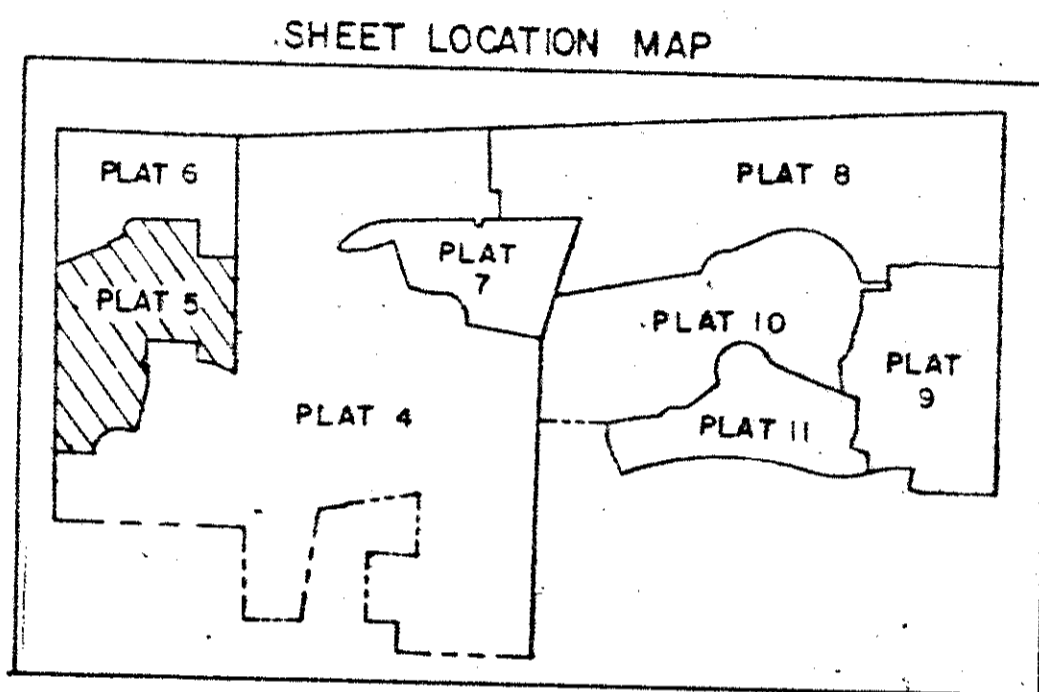

0215-308

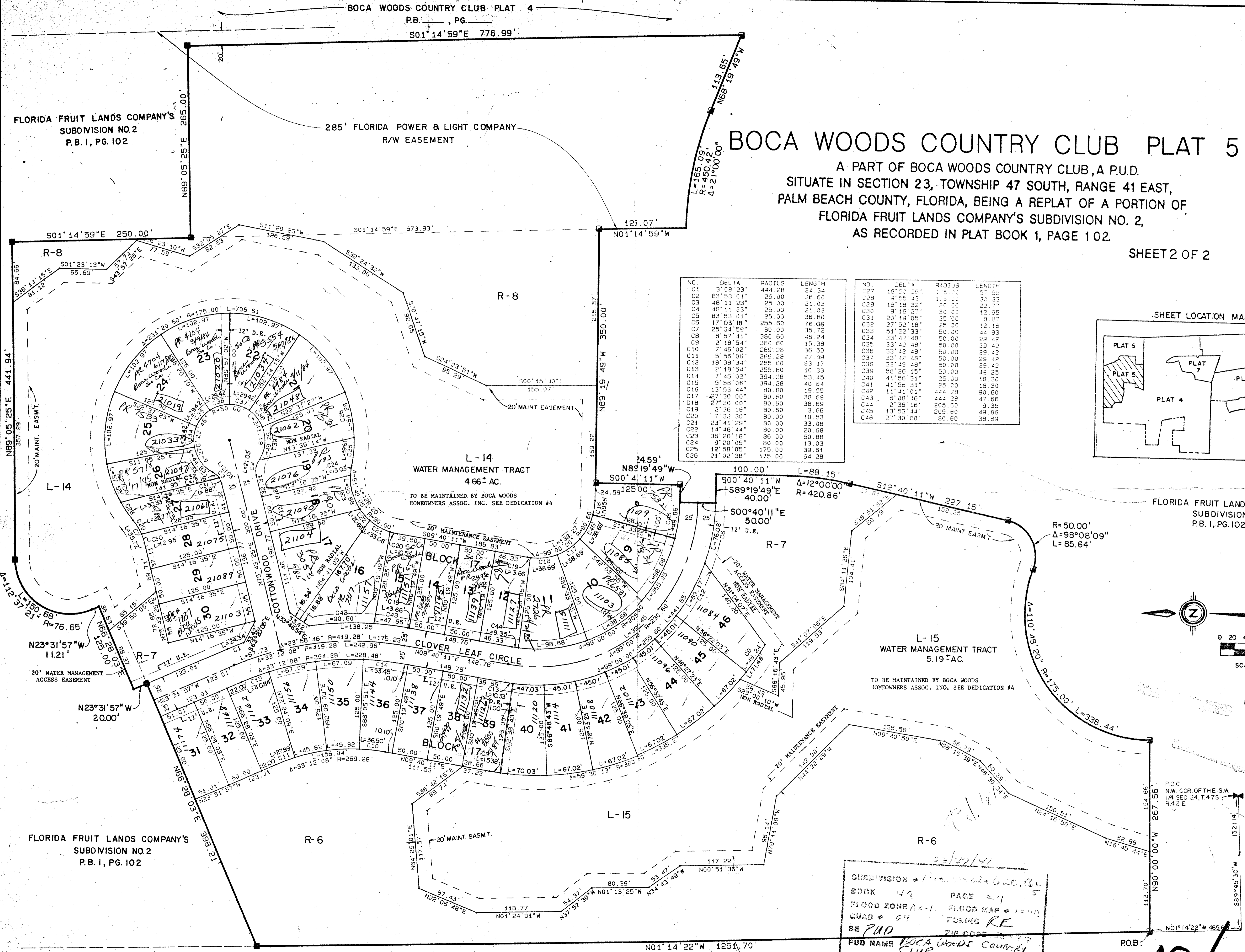

SUBDIVISION * Boca Woods Country Club
BOOK 49 PAGE 27
FLOOD ZONE A-1 FLOOD MAP 1000
QUAD * 69 ZONING RE
SE PUD
PUD NAME Boca Woods Country Club
CIMARRON SECTION 2
P.B. 35, PGS. 139-140

Meridiano Surveying and Mapping, Inc.
DATE JAN. 1984
SCALE 1" = 60'
DRAWN M.E.H.
CHECKED
DRAWING NO. 82-P-051

DRAWING NUMBER

DRAWING NUMBER

DRAWING NUMBER

INDIAN HEAD SECTION ONE
P.B. 38, PGS. 94-97

P.B. 35, PGS. 139-140

48/27